

STILT FLOOR PLAN
SCALE: 1"=8'-0"

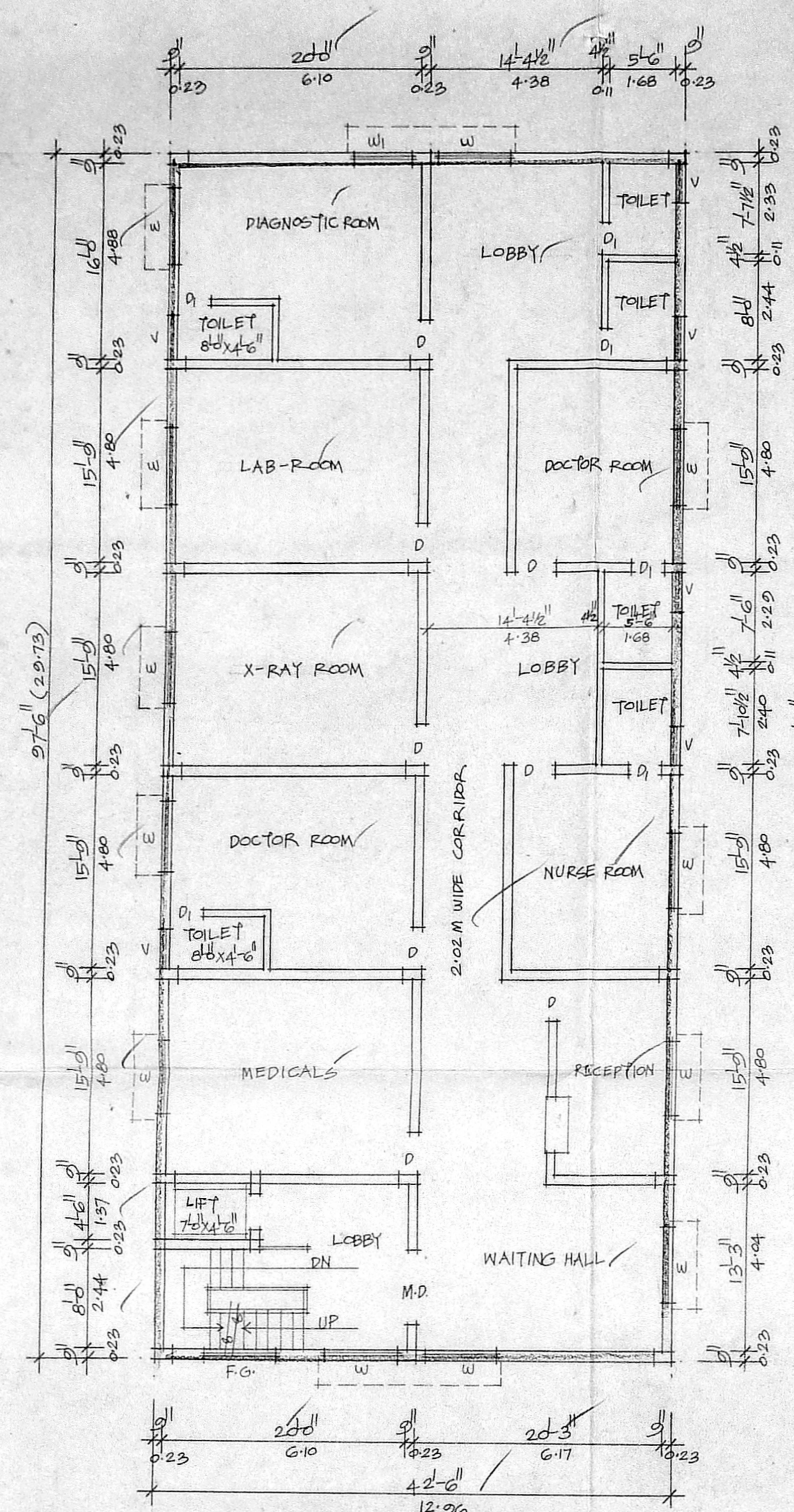

FIRST FLOOR PLAN

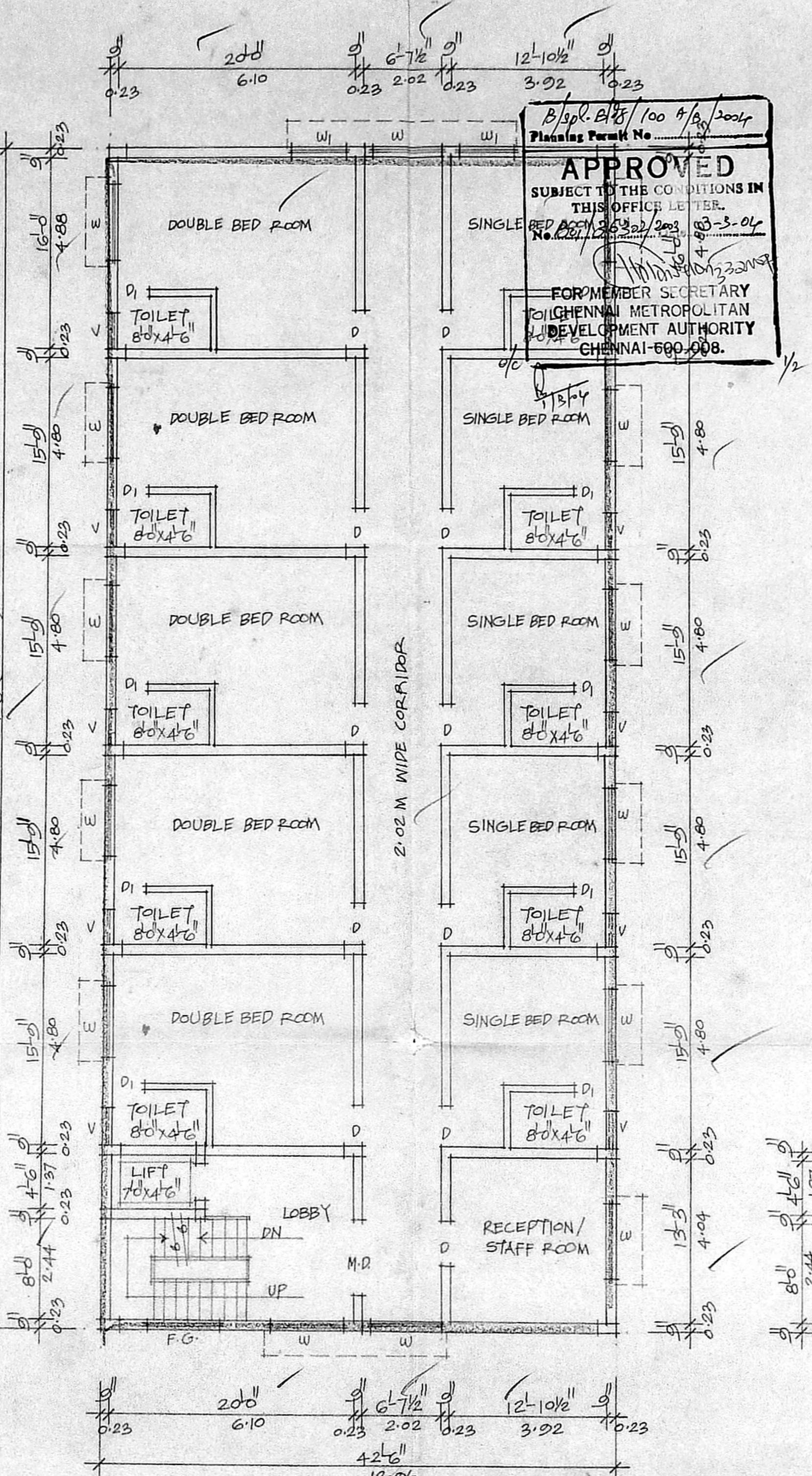

TYPICAL FLOOR PLAN (SECOND, THIRD & FOURTH)

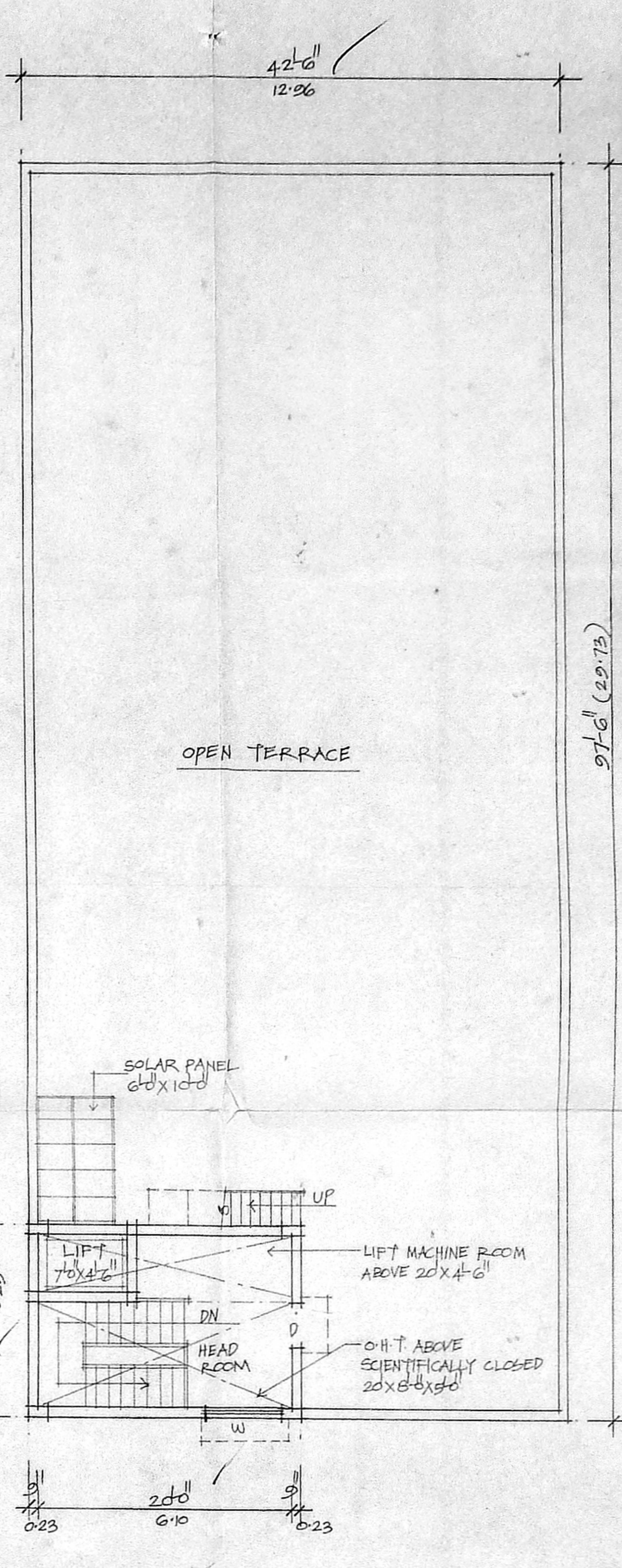

TERRACE PLAN

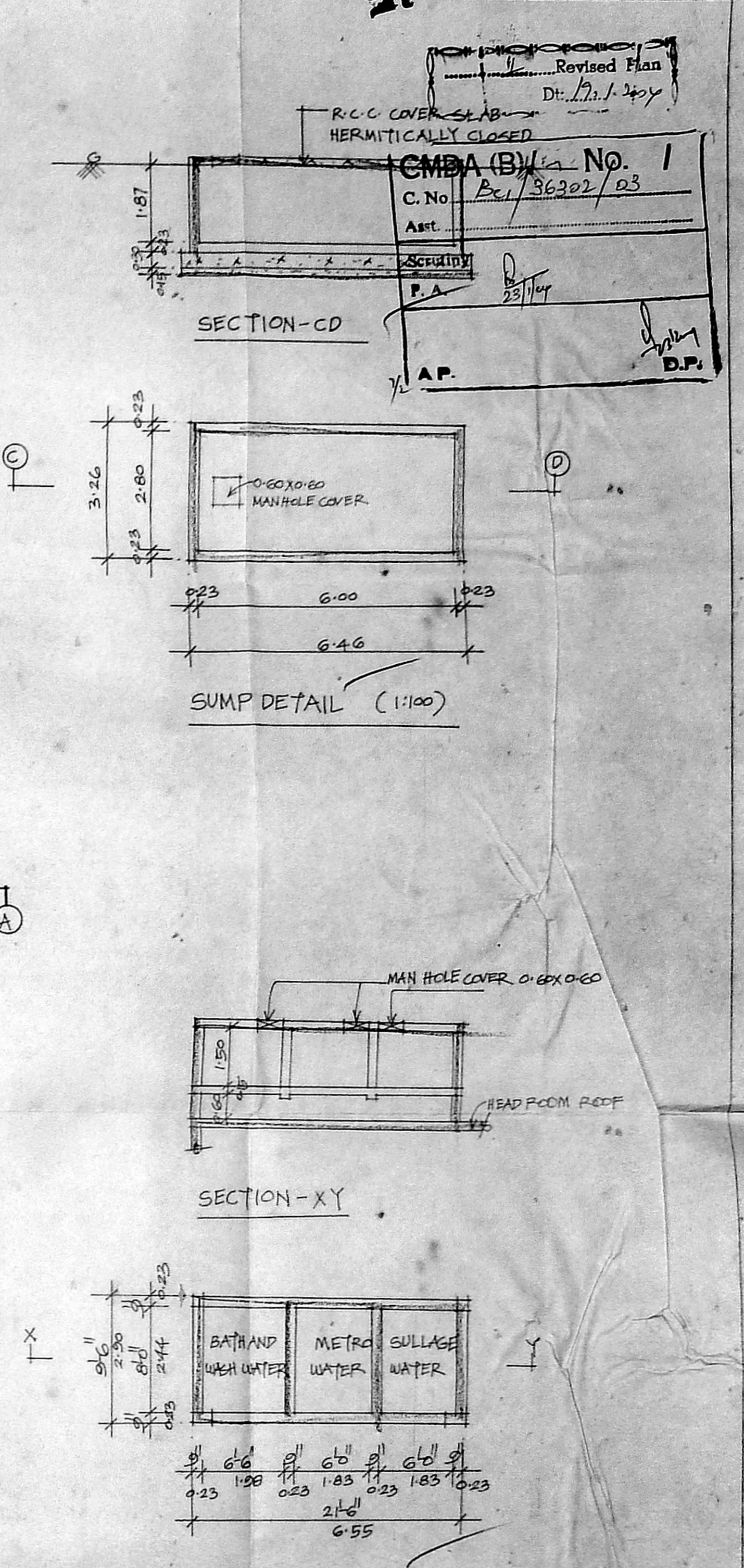

PLAN OF WATER TANK (FOR GENERAL USE & FIRE FIGHTING)

APPROVED
SUBJECT TO THE CONDITIONS IN THIS OFFICE LETTER.
FOR MEMBER SECRETARY
CHENNAI METROPOLITAN
DEVELOPMENT AUTHORITY
CHENNAI-600 008.

SPECIFICATION

R.C.C. 1:4:8 IN FOUNDATION
SAND FILL IN FOUNDATION
BRICK WORK IN C.M. 1:5
PLASTERING IN C.M. 1:4
R.C.C. WORKS IN 1:2:4 MIX.

JOINERY DETAIL

GD1 GRILL DOOR	2-13 X 2-13
GD2 "	1-52 X 2-13
M-D MAIN DOOR	1-83 X 2-13
D DOOR	1-00 X 2-13
D1 "	0-76 X 2-13
W WINDOW	1-83 X 1-37
W1 "	1-37 X 1-37
V VENTILATOR	0-91 X 0-61
FG FIXED GLASS	1-83 X 1-00

COLOUR INDEX

PROPOSED

AREA DETAIL

STILT FLOOR	29.00
FIRST FLOOR	385.30
SECOND "	385.30
THIRD "	385.30
FOURTH "	385.30
TOTAL	1570.20

FSI : 1.45 COVERAGE : 36

PLAN SHOWING THE PROPOSED LODGE BUILDING
AT INNER RING ROAD IN T.S. No 62/17, 62/18 & 62/30 BLOCK No 2
OF PULIYUR VILLAGE, EGMORE-NUNGAMBAKKAM TALUK, CHENNAI.
CORP. D.No 128, ZONE - VIII

J. Srinivasan
Rajawari Rajaraman
OWNER

K. SELVAM, B.E. AMIE, C.Eng (I.A.I.),
Consulting Civil Eng near Chatterjee Engineering
Appointed Valuer & Licensed Surveyor,
Class Licence No 600/2000
Door No 11-17, Thiruvalluvar Street,
Meyyanthi, Chennai-600 024.
Ph: 24550701, Cell: 98412 82050
(REVENUE CHARGES FILE MUST APPLICABLE)
LICENSED SURVEYOR

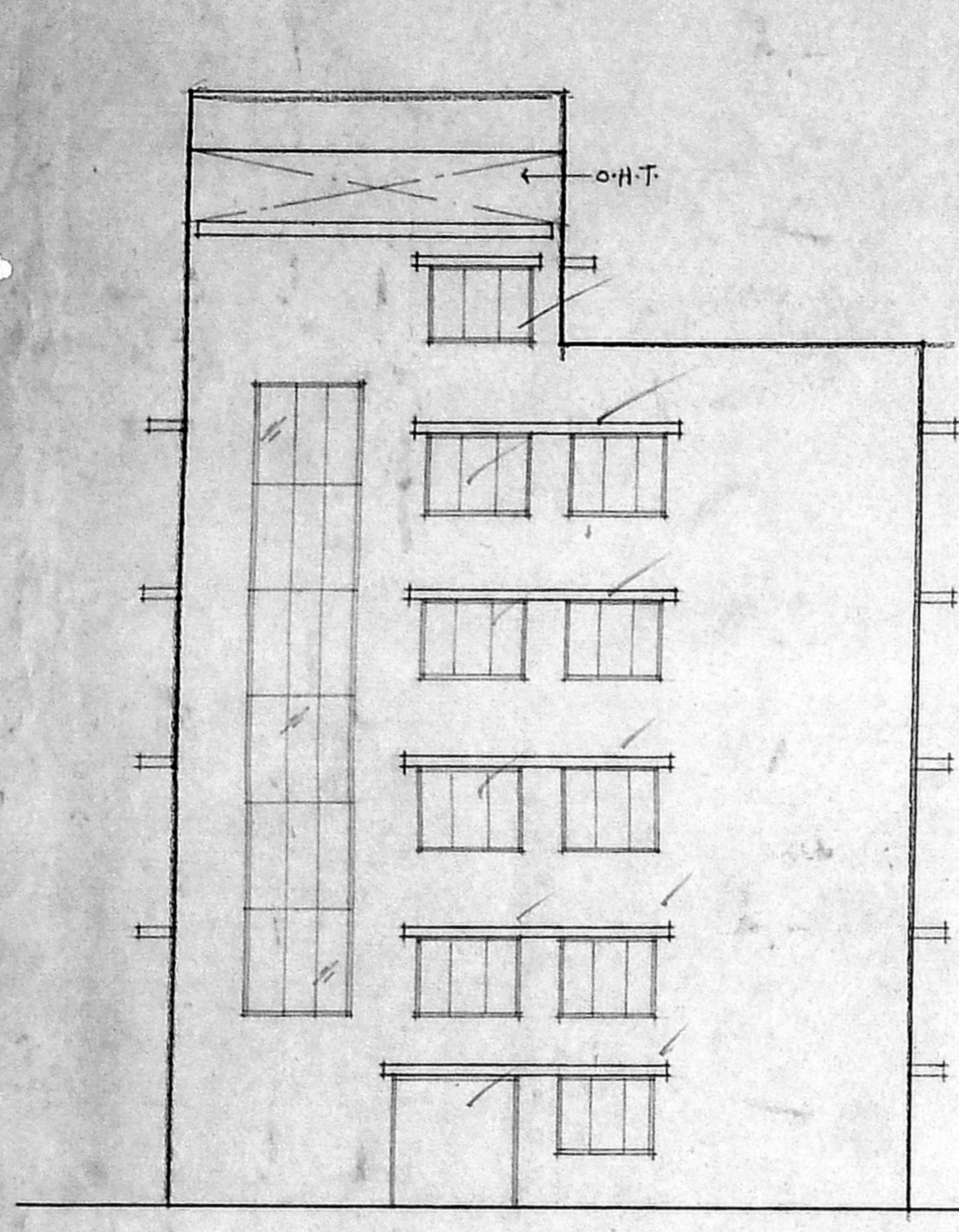

ELEVATION (SCALE 1"=8'-0")

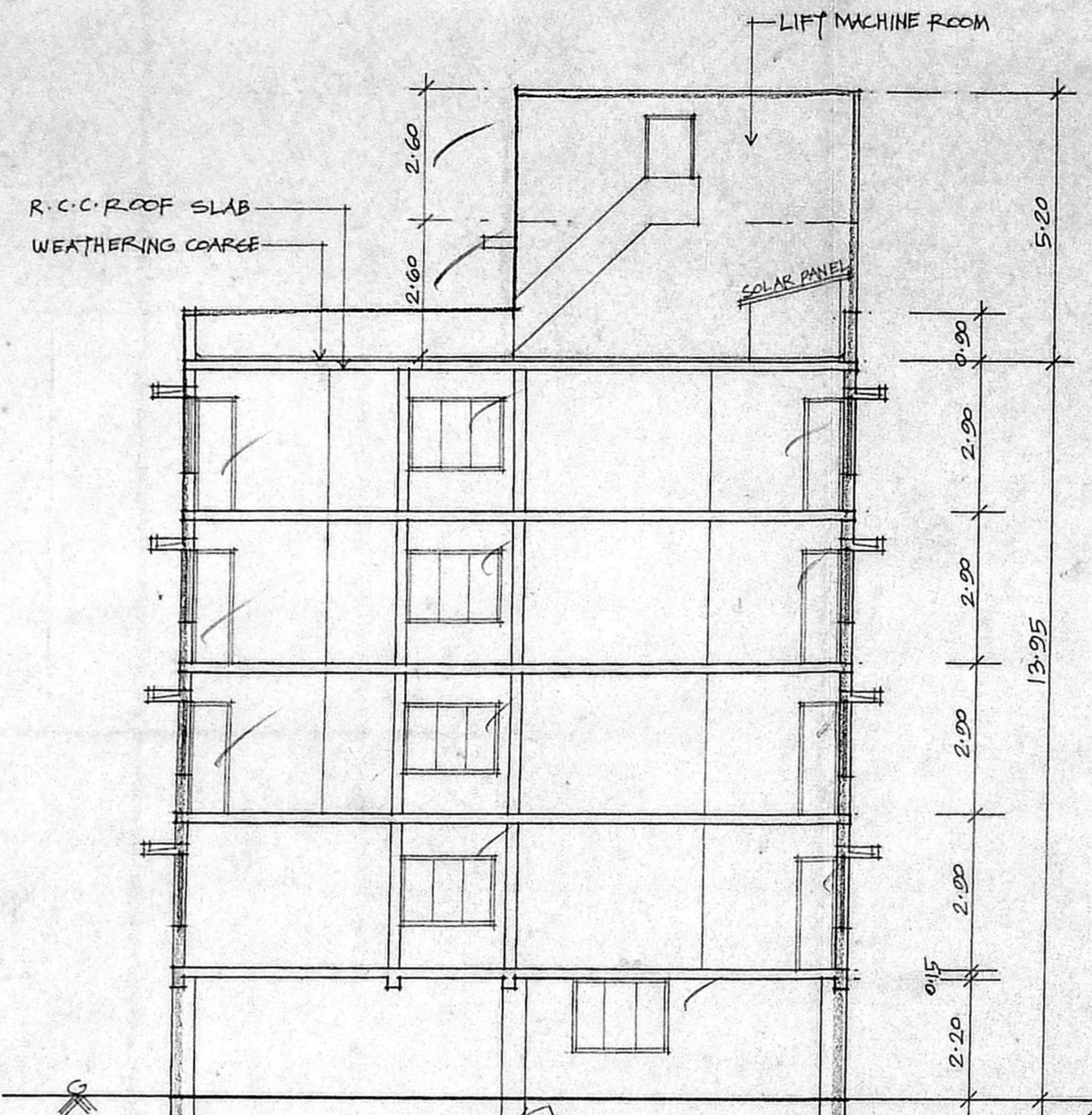

SECTION - AB

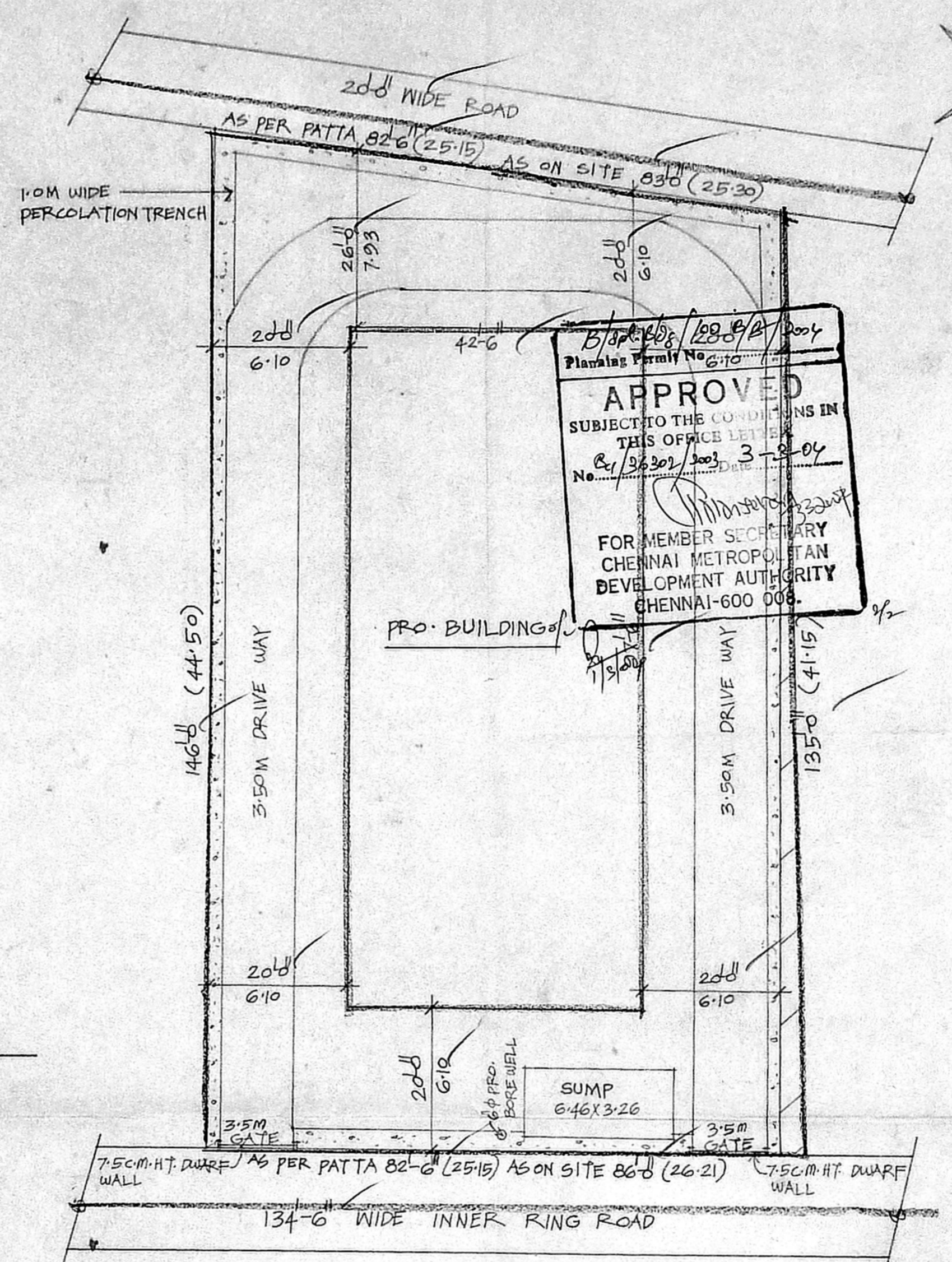

SITE PLAN (SCALE 1"=16'-0")

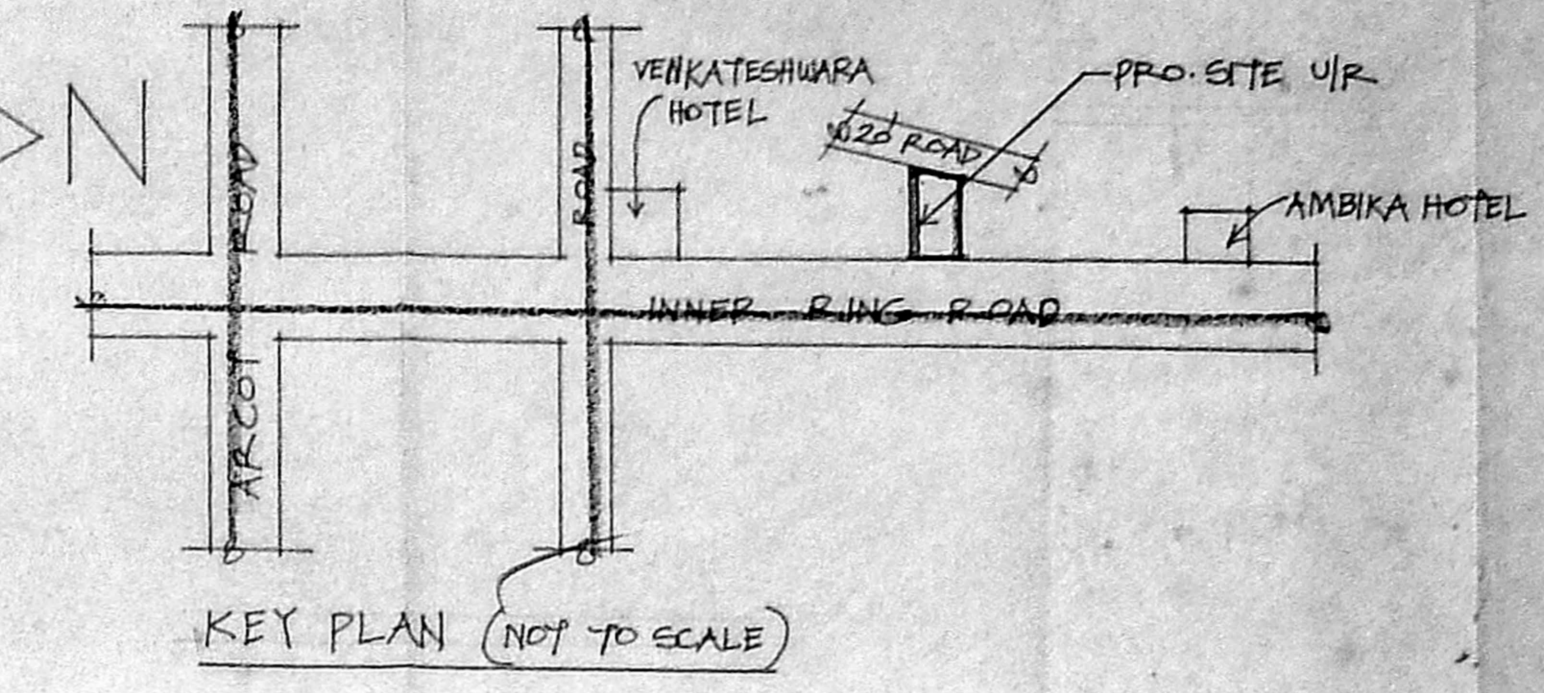

KEY PLAN (NOT TO SCALE)

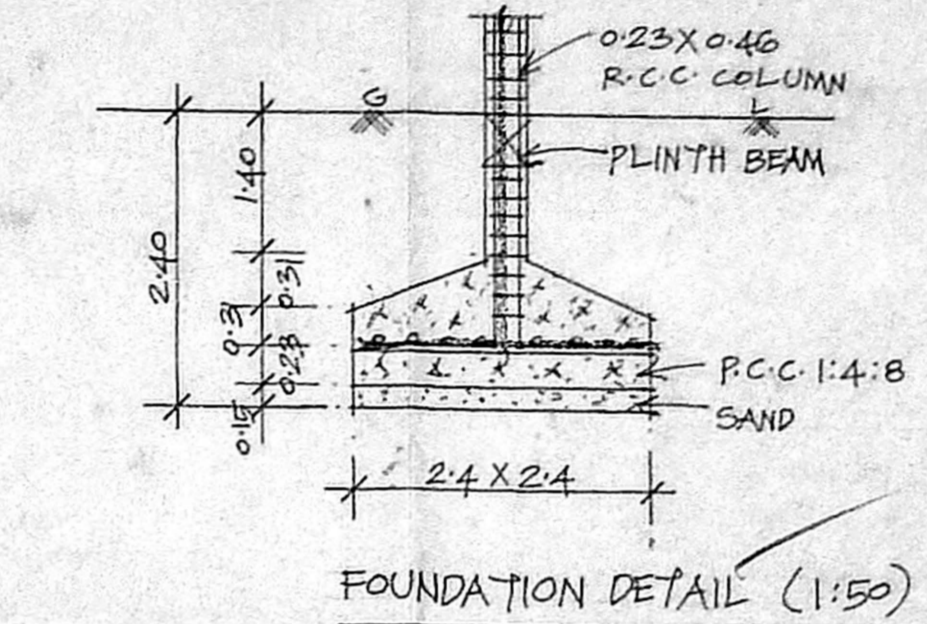

FOUNDATION DETAIL (1:50)

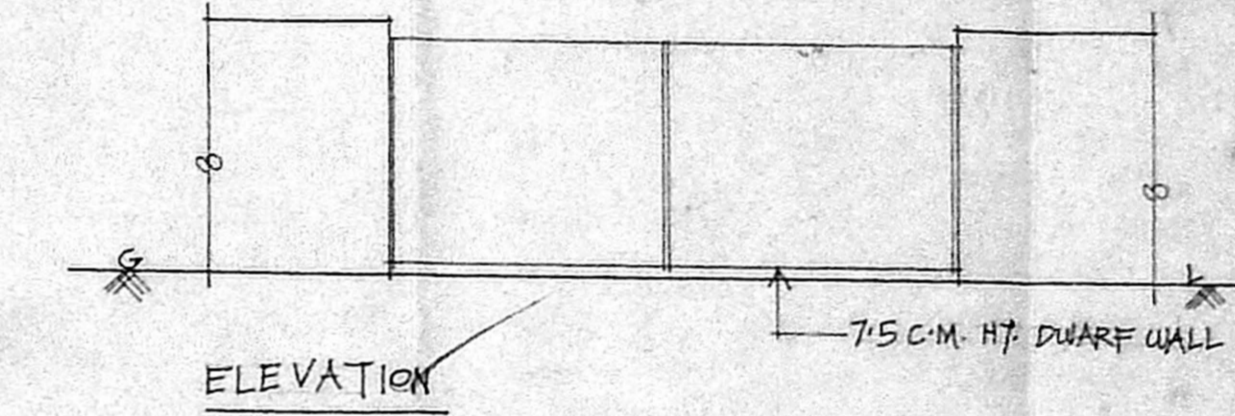

ELEVATION

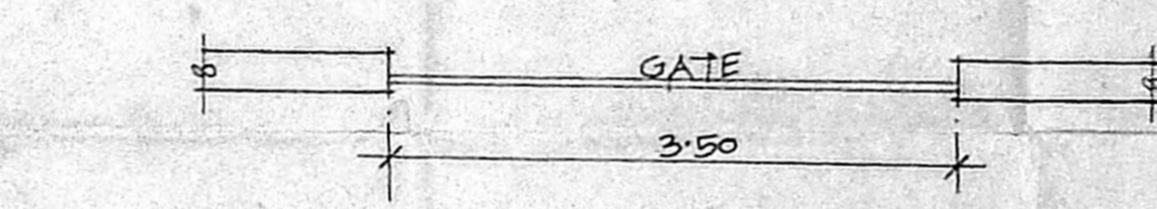

COMPOUND WITH DWARF WALL DETAIL

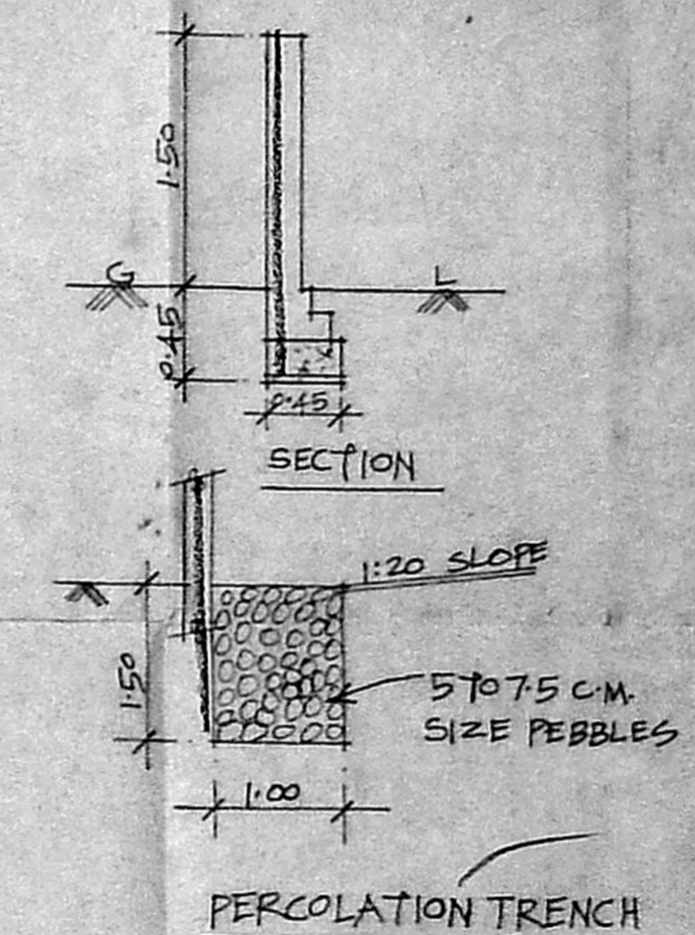

PERCOLATION TRENCH

Revised Plan
Dt. 19.1.14
CMDA (B)/C/No. 1
C. No. Bcl/36302/03
Asst.
Scrutiny P. A. [Signature]
A.P. [Signature]

APPROVED
SUBJECT TO THE CONDITIONS IN THIS OFFICE LETTER
No. Bcl/36302/03/3-2-04
Date 19.1.14
FOR MEMBER SECRETARY
CHENNAI METROPOLITAN
DEVELOPMENT AUTHORITY
CHENNAI-600 008

COLOUR INDEX

- PROPOSED
- PLOT BOUNDARY
- ROAD

PLAN SHOWING THE PROPOSED LODGE BUILDING AT
INNER RING ROAD, IN T.S. NO 62/17, 62/18 & 62/30 BLOCK NO.2
OF PULIYUR VILLAGE, EGMORE-NUNGAMBAKKAM TALUK, CHENNAI.
CORP. DN. NO 128, ZONE: VIII.

J. Srinivasan
[Signature]

Rajeswari Rajaraman
OWNER

K. SELVAM, B.E. AMIE, C. Eng (I) A.I.V.
Consulting Civil Engineer, Chartered Engineer,
Approved Valuer & Licensee Surveyor,
Class I Reg. No. 66020/2014
Door No. 11-7, Thiruvalluvar Salai,
Mogappair Post, Chennai-600 050,
Ph. 26560711, Cell 98412 82050
(GREEN CHANNEL FILE NOT APPLICABLE)
LICENSED SURVEYOR